

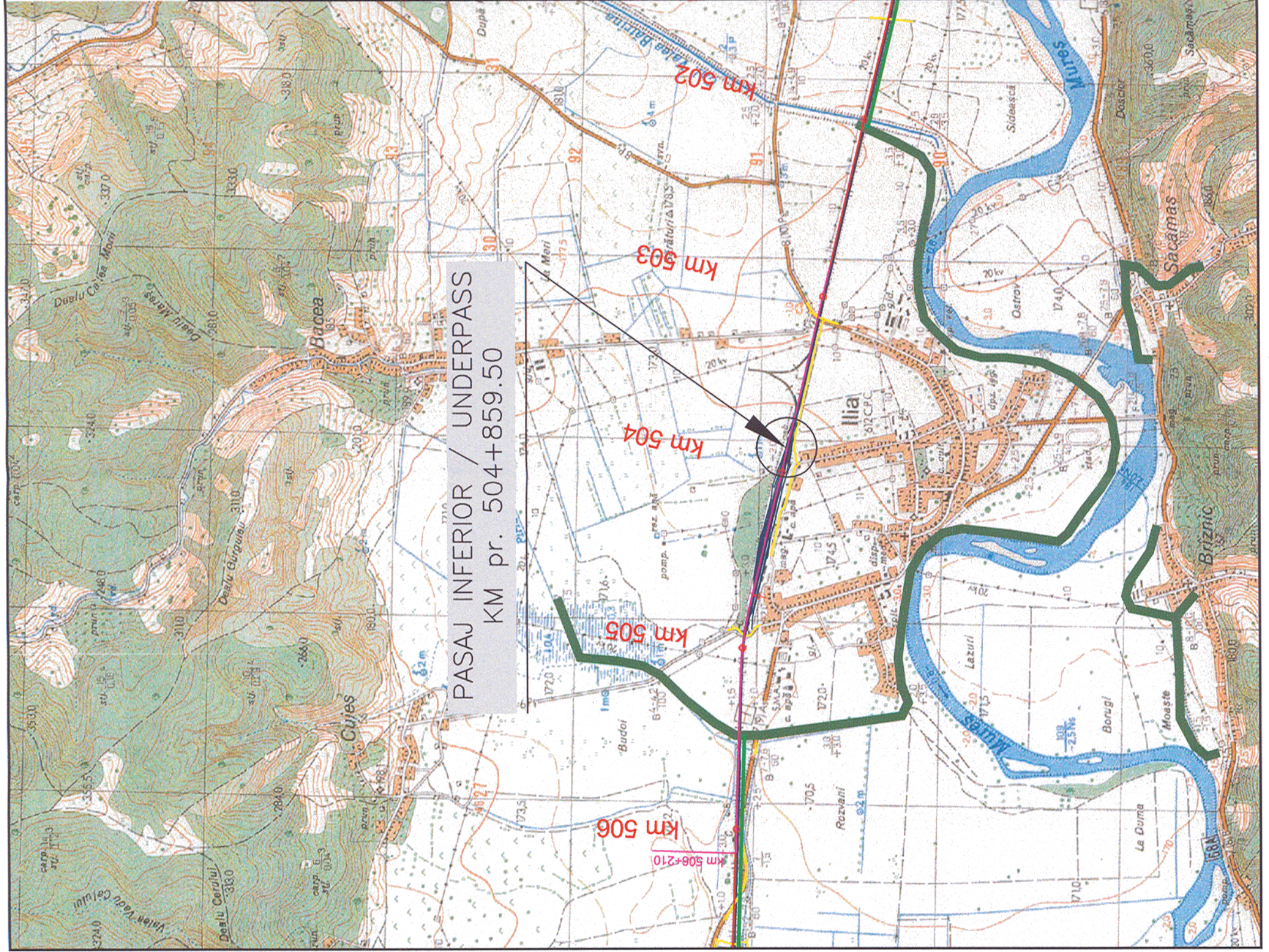

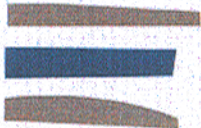



**Prezentul plan anuleaza si inlocuieste versiunea anterioara
This plan cancels and replaces previous version**



Verificator / Expert Checker / Expert	 		Referat / Expertiza Report / Expertise	
Cerinta Requirement	MINISTERUL TRANSPORTURILOR BENEFICIAR / BENEFICIARY :  COMPANIA NAȚIONALĂ DE CĂI FERATE "CFR" SA		Semnatura Signature	
PROIECTANT / DESIGNER: 				
Aprobat Approved	Sef de echipa Team leader	C. Teodorescu	Data Date	01.2013
Verificat Checked	Expert Cheie Key Expert	R. Tudorascu		01.2013
Subcontractant / Subcontractor 				
Aprobat Approved	Adjunct Sef de echipa Deputy Team leader	A.M. Baicu	01.2013	Project 9i 35311.1
Proiectat Designed	Inginer Engineer	Oct. Lupu	01.2013	
"Reabilitarea liniei c.f. Frontiera - Curtici - Simeria, parte componentă a Coridorului IV Pan - European pentru circulația trenurilor cu viteză maximă de 160 km/h" Tronsonul 3: Gurasada - Simeria				
"Rehabilitation of the Railway Line Border - Curtici - Simeria, component Part of the IV Pan - European Corridor for the Trains Circulation with maximum speed of 160 km/h" Section 3: Gurasada - Simeria				
Denumire desen / Drawing name: PLAN DE INCADRARE IN ZONA / BORDERING PLAN PASAJ INFERIOR / UNDERPASS KM pr. 504+859.53				
Scara / Scale 1:25000	Revizia / Revision 1 / 04.2013	Cod desen / Drawing Code PT.03.02.22.PO.02.01	Nr / No 01	